

LARSON FAMILY RANCH

55TH ANNUAL PRODUCTION SALE

— 5TH GENERATION | 114 YEARS | HAMILL, SD —

WEDNESDAY, DECEMBER 6, 2023

1:00 pm CT • Hamill Hall, Hamill, SD

COMPLIMENTARY STEAK DINNER

Selling 48 Bulls

30 Angus // 12 Charolais // 6 SimAngus Yearling Bulls

Also Selling

215 Commercial Bred Heifers

Heifers have a complete health program, including pelvic measurements.

Group 1
90 Head

F1 BWF
AI'd 1 Day to
Rainmaker 4404
Due Mar. 1

Group 2
60 Head

Commercial Angus Heifers
AI'd 1 Day to
Rainmaker 4404
Due Mar. 1

Group 3
35 Head

F1 BWF Heifers
Bull Bred to F1 BWF Light
Birth Weight Heifer Bulls
Calve Mar. 29 - Apr. 11

Group 4
30 Head

Commercial Angus Heifers
Bull Bred to Higher Carcass/
Higher Maternal Bulls
Calve Mar. 29 - Apr. 11

Darrell

605-842-3749
605-840-1290

Monty

605-840-8858

Audie / Holly

605-842-0260
605-842-5415

DVAuction
Broadcasting Real-Time Auctions

Thank you all for coming to our sale

You can also view online at www.DVAuction.com

The Larson Family warmly welcomes each and every one and sincerely thanks all of you for attending our Customer Appreciation Christmas Dinner and Production Sale! DECEMBER 6, 2023, at 1:00 pm at the Hamill Community Hall, Hamill, South Dakota. Dinner will start at 11:30 a.m. CST. This year we are going to offer two sales – Long Aged (coming 2-year-olds) and AI'd Bred Heifers on December 6th and in April, we will offer top new genetic yearling bulls and pairs.

The ranch is a fifth generation working cattle operation where the cattle must be easy fleshing and do it on their own and not all fed on. We try to breed for genetics that produces a complete package so we can mate different genetics to your program, to help it expand, and grow.

We are offering 50 top, coming 2-year-old bulls. They are all semen tested and they have had all of their shots. We are also offering 215 bred heifers, mostly all AI'd in one day to start calving March 1st and bull bred April 1st.

You can come to the ranch and view the livestock any time prior to the sale. We believe you will enjoy the warm comfortable family orientated atmosphere at the dinner and sale, where good friends and fellowship can be had by all. It is also nice for the livestock's health, where the cattle can be comfortable at the ranch until they go directly from the home ranch to your ranch.

We decided to do two sales again this year. As our 2-year-old program grows, we can offer bulls and bred heifers to everyone before the first of the year. You can date your checks for the date of the sale or January 1, 2024, depending on what your needs are. We will keep all the cattle at the ranch until after the holidays. Cattle can be picked up December 15th through January 2nd, whenever works for you. Please call to set up an appointment time so we can have health papers and brand releases ready to go. In the spring, close

to turn out time, after you semen test your old bulls, you will still have an opportunity to pick up some of the top new genetic packages for your cow herd. We will offer 100 semen tested top yearling bulls and pairs, that will be ready for you to turn right out to grass. We hope, by doing these two sales, it will also help your programs to be more profitable, also. As times change, we are trying to change with them to help all of our customers and friends to continue growing. This year we are seeing strong cattle markets with an extremely strong forecast. Cow numbers are very low and consumption continues to increase with large demand for a superior beef product.

The bred heifers have all been ultra-sounded, calf sexed, scour shots, dewormed, and have had all breeding shots, including anthrax. They have also been bangs verified and tested negative for BVD. They are bred for one day to start calving March 1st. We have tried to sort for quality and docility very stringently. We don't have 205 weights on the bulls because when you wean/weigh very young calves and adjust them out to 205 days of age we believe the calculations add too much weight to there wean weights and don't feel it is fair to the buyer. Hopefully in the future these younger bulls we keep back for 2-year-olds can be run in a separate pasture and weaned closer to 205 days of age also like the April bulls. These are the top of the younger bulls.

Notice in the records, the spread between birth, weaning, yearling weights, and high dollar beef. Remember to appraise an animal for a complete package of natural thickness, structure, maternal, breed back ability, realistic EPD's, with real growth and frame, and not just fed on. Our cows run in the rough river hills, must do it on their own, bring in a big calf in the fall, and be bred back in good shape.

You will see a few bulls that are a little older. These were guarantee bulls we kept back from the April sale but were not needed for use, this year.

We sincerely appreciate each and every one of you for coming, and the trust you put into working together for your program and ours.



CONTACTS

Darrell 605-840-1290
Audie & Holly 605-842-5415
Monty 605-840-8858
Joel & Vicki 605-473-1888

ADVERTISING REPRESENTATIVES & RINGMAN

Matt Lowery, Auctioneer 308-750-6119
Joseph Kvigne, Sales & Genetic Consultant . 605-670-1785
Kadon Leddy, Cattle Business Weekly 605-924-0757
Scott Dirk, Tri-State Livestock News 605-380-6024
Don Ravellette, Cattlemen's Invite 605-685-5147
Beau Ravellette, Cattlemen's Invite 605-685-8155

BREEDING SOUNDNESS EXAM

Two-year old bulls have passed a breeding soundness exam by the Animal Clinic, LTD of Winner, SD.

HERD HEALTH

The Larson bulls and heifers are on an excellent herd health program designed to provide optimal health and reproductive efficiency. Throughout their production cycles they have been given numerous vaccines to ensure their ability to perform at the highest level. These include IBR- P13-BVD-BRSV, Histophilus, Mannheimia Multimin Vitamin Shot, Haemolytica, Pasteurella Multocida, Mycoplasma, 7 way, Pinkeye and Anthrax. In addition they have been given Dectomax injectable and an Ivermectin pour on. They have all been ear notch tested negative for BVD. The bulls have all had a Virashield 6VL5HB vibrio lepto and Fusoguard foot rot vaccine. The heifers have been Brucellosis vaccinated, pelvic measured, given Vista 3VL5 prebreeding, as well as Gaurdian. All heifers' pregnancies have been ultra sounded for age and if old enough the sex of the embryo determined. The Larson cattle have many years of outstanding success and are ready to go into any herd and get right to work.

Animal Clinic, LTD., Winner, SD

Dr. Boaz Swift, Dr. Tom Covey and Dr. Laura Hancock

All bulls were weaned on September 20 & 23. They were on a growing ration of ground hay, silage, free choice loose hay, distillers, minerals and vitamins.

We try to grow them with good muscle; not burn them out with a hot ration of grain.

We believe we brought to town an even, excellent, thick, super fancy and showy set of bulls that will work in anybody's herd with fantastic pedigrees and proven genetics behind these bulls.

**For more pictures, videos,
and herd sires go to our
website at
www.Larsonranchllc.com or
dvauction.com**

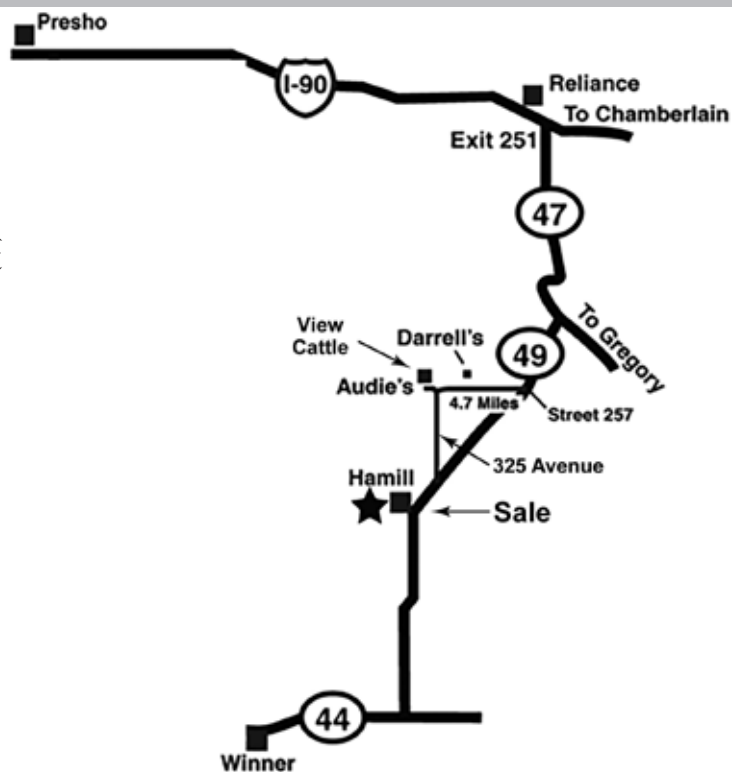

REGISTRATION PAPERS

Papers will be mailed (on registered) cattle upon request of buyer unless otherwise announced. Please leave information with the clerk at settlement. We will sign and mail papers to purchaser who can send them in to be transferred.

PERFORMANCE RECORDS

Performance records are included for your information and guidance in selection. We consider them important but not absolute. We have tried to provide in these records enough information to help you in selecting a bull which will best fit your needs.

TERMS AND CONDITIONS

Terms of the sale are cash. Each animal will be sold to the highest bidder. Bidding disputes will be settled by the auctioneer, whose decision will be final. All cattle will be at the purchaser's risk as soon as sold, but will be cared for the best possible. (All remarks sale day take precedence over catalog.)

ACCIDENTS AND LIABILITIES

All persons attend the sale at their own risk. The sellers and sales management assume no liability, legal or otherwise, for any accidents occurring in, on, or about the premises.

– Volume Discount –

A volume discount of 5% will be given on the purchase of 5 to 9 bulls bringing over \$4,000 each. (not averaging \$4,000) A volume discount of 10% will be given on 10 bulls or more.

**BOTH FALL 2023 & SPRING 2024
SALES WILL BE TIED TOGETHER.**

This year every bull that sells for \$3,500 or more will be guaranteed against breeding injuries until September 1, 2024. We will guarantee the bulls to be breeders and to pass a breeding soundness and fertility exam (Penile Hematoma, Preputial Tear, Testiclitities) if your bull is unusable we will credit you the difference between your purchase price and the salvage value of your bull on a bull in the 2024 sale, that being said your bull will be covered for 100% value. We will try to have a loaner bull available for you to use the balance of the 2024 breeding season, (until September 1, 2024) at which time you can return the loaned bull to the Larson's. The bulls are not covered for abuse, neglect or lack of care. Any bull that brings under \$3,500 will be guaranteed at 1/2 credit towards the Dec. 2024 sale using the difference between purchase price and salvage value. We will try to have a loaner bull available for you to use until September 1, 2024 at which time the bull can be returned to the Larson's (or we may have the opportunity for you the day of the sale so you may insure your bull yourself that day.)

BOARDING OF BULLS AFTER SALE

We can take all the bulls home and keep them free of charge until Feb. 1st (a \$2.00 per day after Feb. 15th). Any bull that brings over \$5,000 will be kept free of charge until March 1, 2024. It would be greatly appreciated if all bulls could be picked up by March 1st, 2024, or as soon as possible. As the weather warms up the bulls run a higher risk of injury due to riding & fighting. We will do our best to care for the bulls but injuries can happen. Thank you VERY much.

SALE TERMS AND CONDITIONS

Except for those stated in the below terms and conditions, there is no warranties, either expressed or implied, as to merchantability of fitness for a particular purpose with respect to the livestock being sold at this auction. The warranties and guarantees set forth in the "terms and conditions" are in lieu of all other warranties, either expressed or implied, and the remedies provided therein shall be the sole and exclusive remedy of the buyer, or any party claim through buyer, for any breach of warranty or guarantee therein provided, and all other obligations or liabilities.

BIDDING

Each animal will be sold to the highest bidder without reserve. The person in charge will settle any disputes as to bids, and his decision on such matter shall be final.

ANNOUNCEMENTS

Any changes from information of any kind in this catalog will be announced from the auction box and such announcements shall take precedence.

BREEDING GUARANTEE

1. All animals are guaranteed to be breeders, with the exception of
 - a) Calves under twelve months of age;
 - b) Animals shown by purchaser after the sale (in cases of animals shown after purchase, the breeding guarantees, if any shall be such as agreed upon between the seller and the buyer);
 - c) Injury or disease occurring after the sale;
 - d) Gross negligence or willful misconduct on the part of the purchaser
2. **Bulls** are guaranteed breeders if not allowed to run with the herd until at least 12 months of age. Any bull which settles cows by natural service and passes fertility test made by competent fertility tester, mutually agreed upon by buyer and seller, during 6 months period of trial (provided for in paragraph 2 of the section of these sales terms and conditions) shall be considered a breeder. Any guaranties with respect to the ability to freeze semen shall be by separate agreement between the buyer and seller.
3. **Safe in Calf Females** have been examined by a competent veterinarian and are so guaranteed.
4. Bulls have passed semen fertility test.



All of these records are provided as tools and aids in selecting a bull. But never select breeding stock just on records, but also on eye appeal, structural correctness, herd longevity of the sires and dams, fertility and herd history.

To get your weekly EPD updates, you can go to the Angus Association each Friday and view them.

ANGUS FEATURED SIREs



Brookdale Presidential 1059

BD: 02/08/2019

Reg No: + * 19550400

Tattoo: 1059

COLEMAN CHARLO 0256

S A V PRESIDENT 6847

S A V BLACKCAP MAY 4136

SITZ UPWARD 307R

BROOKDALE PROGRESS 371

BROOKDALE PROGRESS 422

BW	WW	YW	Milk	Doc	IMF	REA	\$B	\$C
+2.8	+83	+138	+29	+27	+0.10	+0.89	+106	+219



Brookdale Con Plus 620

BD: 01/30/2020

Reg No: + * 19847409

Tattoo: 620

CONNEALY CONFIDENCE 0100

CONNEALY CONFIDENCE PLUS

ELBANNA OF CONANGA 1209

SITZ UPWARD 307R

BROOKDALE PROGRESS 371

BROOKDALE PROGRESS 422

BW	WW	YW	Milk	Doc	IMF	REA	\$B	\$C
+2.7	+81	+144	+43	+31	+0.81	+0.89	+172	+313

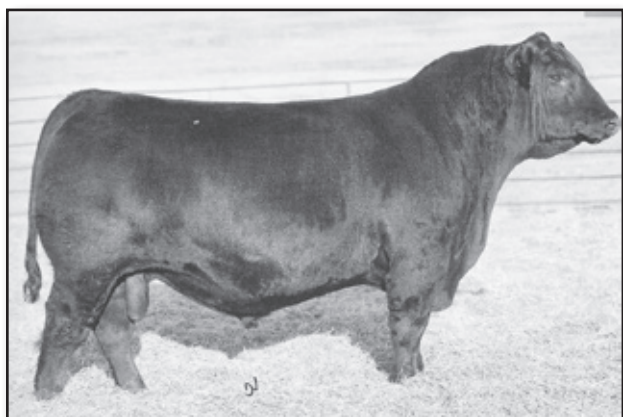

Ellingson Three Rivers 8062

BD: 02/20/2018

Reg No: * 19203618

Tattoo: 8062

CTS REMEDY 1101

ELLINGSON HOMESTEAD 6030

EA ERICA 1082

ELLINGSON CHAPS 4095

EA EMBLYNETTE 6279

EA EMBLYNETTE 2159

BW	WW	YW	Milk	Doc	IMF	REA	\$B	\$C
+6.2	+102	+181	+18	+19	+0.72	+1.04	+216	+342

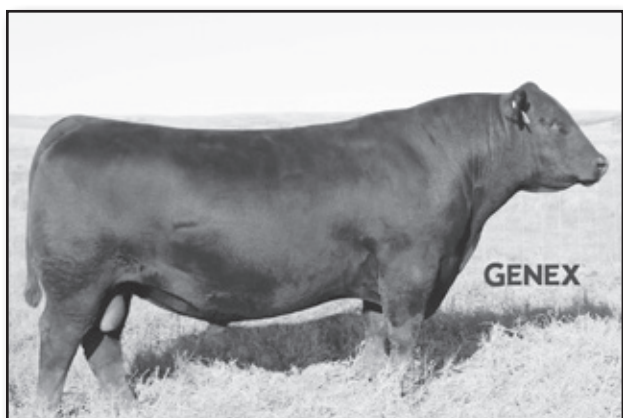

S A V Quarterback 7933

BD: 01/01/2017

Reg No: + * 18913003

Tattoo: 7933

S A V RESOURCE 1441

S A V REGARD 4863

S A V BLACKCAP MAY 5530

S A V FINAL ANSWER 0035

S A V BLACKCAP MAY 3525

S A V MAY 2397

BW	WW	YW	Milk	Doc	IMF	REA	\$B	\$C
+4.7	+96	+155	+21	+32	+0.19	+1.08	+148	+261

ANGUS FEATURED SIRES

HFA Easy Street H35E

BD: 03/16/2017

Reg No: + * 18965182

Tattoo: H35E

S A V HERITAGE 6295

S A V HARVESTOR 0338

S A V EMBLYNETTE 7749

CONNEALY ALL AROUND

PONCA CREEK BLACKBIRD 955

PONCA CREEK BLACKBIRD 675

BW	WW	YW	Milk	Doc	IMF	REA	\$B	\$C
+3.9	+69	+127	+23	+11	+0.66	+0.53	+162	+239

Brookdale Treasure 100

BD: 01/09/2020

Reg No: 19822878

Tattoo: 100

V A R DISCOVERY 2240

MGR TREASURE

SJH IMPRESSION OF 6108 1614

S A V FINAL ANSWER 0035

BROOKDALE EMPRESS 68

BROOKDALE EMPRESS 636

BW	WW	YW	Milk	Doc	IMF	REA	\$B	\$C
-1.4	+79	+141	+28	+21	+1.07	+0.47	+146	+272

SIMMENTAL FEATURED SIRES



HOOK'S EAGLE 6E

BD: 01/22/2017

Reg No: 3253742

Tattoo: 6E

HOOK'S XAVIER 14X

HOOK'S BLACK HAWK 50B

HOOK'S YVETTE 100Y

GW-WBF SUBSTANCE 820Y

HOOK'S CRYSTAL 1C

HOOK'S UNDERESTIMATED 6U

BW	WW	YW	MILK	DOC	IMF	BF	REA
-2.3	+101	+156	+20	+20	+0.59	-0.048	+1.28

MR Cowboy Cut 807F

Tattoo: 807F

TRIPLE C SINGLETARY S3H

CCR COWBOY CUT 5048Z

CCR MS 4045 TIME 7322T

SS EBONYS GRANDMASTER

EBONY PROFIT 304

ES Y86

BW	WW	YW	MILK	DOC	IMF	BF	REA

CHAROLAIS FEATURED SIRES

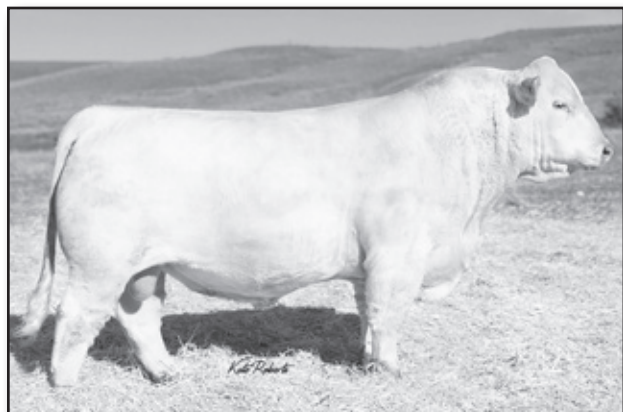

LT AUTHORITY 7229 PLD

BD: 03/14/2017

Reg No: M898189

Tattoo: 7229

JDJ JUSTICE U319

LHD CHOTEAU B1669 P

LHD MS CIGARSON T983

LT STAGECOACH 8068 PLD

LT KATY 4273 PLD

LT KATY 8042 PLD

BW	WW	YW	MILK	MTL	FAT	REA	IMF
-3.5	47	87	15	39	0.043	0.52	0.09

CHAROLAIS FEATURED SIREs



WDZ KINGSMAN 737 P

BD: 02/20/2017

Reg No: M894821

Tattoo: 3172

WCR KINGSBURY 116 P

WCR SIR KINGSBURY 568 P

WCR MS BIG JIM 307 P

WDZ CC KADE 1107 P

WDZ KADIE 535

WDZ MS4909 8006 P ET

BW	WW	YW	MILK	MTL	FAT	REA	IMF
-4.0	+61	+104	+26	+56	+0.049	+0.46	+0.12



LT AFFINITY 6221 PLD

BD: 03/10/2016

Reg No: M880381

Tattoo: 6221

LT RIO BRAVO 3181 P

LT RUSHMORE 8060 PLD

LT BRENDA'S EASE 3055PLD

WINN MANS LANZA 610S

LT ATHENA 1247

LT SILVER ATHENA 7123 P

BW	WW	YW	MILK	MTL	FAT	REA	IMF
-5.9	+52	+107	+31	+57	+0.038	+047	+0.31

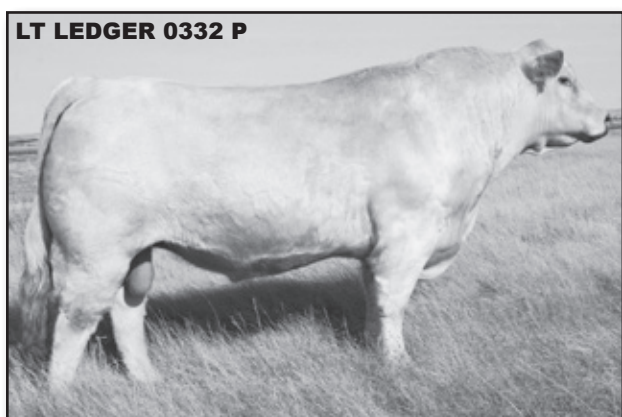

LT LEDGER 3172 PLD TW

BD: 03/09/2013

Reg No: M835605

Tattoo: 3172

LT BLUEGRASS 4017 P

LT LEDGER 0332 P

LT BRENDA 6120 PLD

LT EASY BLEND 5125 PLD

LT PRAISE 0462 ET P

LT WYOMING BREEZE 7188 P

BW	WW	YW	MILK	MTL	FAT	REA	IMF
-2.1	+55	+99	+24	+51	+0.047	+0.53	+0.02

OCR WESTERN LEDGE H20

BD: 01/30/2020

Reg No: QM202194

Tattoo: H20

LT LEDGER 0332 P

OCR WESTERN LEG C64

OCR MISS WESTERN SPUR S11

OCR MAGNUM A140

OCR MISS MAGNUM F101

OCR MISS DAKOTA WIND X13

BW	WW	YW	MILK	MTL	FAT	REA	IMF
-3.7	+34	+93	+24	+41	+0.021	+0.49	+0.05

DGL-POUND MAKER H3475

BD: 03/31/2019

Reg No: M933967

Tattoo: H3475

LT LEDGER 0332 P

LT PATRIOT 4004 PLD

LK MISS RIO 2119

TR MR FIREWATER 1783 ET

DGL-FW FANCY CAT 53475

DGL-EASY CAT-1775

BW	WW	YW	MILK	MTL	FAT	REA	IMF
-0.2	+67	+117	+25	+58	+0.052	+0.85	+0.09

ANGUS BULLS

L O T 101
 Birth Date: 3/28/22
 BW 93
 Scrotal 37
 Nov. 2 Hip HT 50.5
 Trevor

Tattoo: L592
 ID: 46APA7352
 Breed: Angus
 Reg No: 20718040

S A V PRESIDENT 6847
BROOKDALE PRESIDENTIAL 1059
 BROOKDALE PROGRESS 371
 TC ABERDEEN 759
BROOKDALE PROGRESS 592
 BROOKDALE PROGRESS 212

BW	WW	YW	MILK	IMF	REA	\$B	\$C
+3.7	+64	+112	+31	+0.61	+0.66	+124	+229

Deep bodied, big, ribbed bull that is double bred Progress cow family.
 Sound structured with plenty of muscle.

L O T 102
 Birth Date: 4/24/22
 BW 89
 Scrotal 40
 Nov. 2 Hip HT 52.5
 Vicki

Tattoo: LD211
 ID: 46APA7354
 Breed: Angus
 Commercial

S A V REGARD 4863
S A V QUARTERBACK 7933
 S A V BLACKCAP MAY 3525
 STEVENSON FORTUNE 425C
VJS FORTUNE D211
 VJS FORTUNE X211

BW	WW	YW	MILK	IMF	REA	\$B	\$C
+3.7	+62	+100	+15	+0.21	+0.57	+114	+247

This bull is an example of why Quarterback sons have led off our recent sales. The cow family has been outstanding producers for multiple generations.

L O T 103
 Birth Date: 3/29/22
 BW 95
 Scrotal 40.5
 Nov. 2 Hip HT 49
 DG

Tattoo: LW713
 ID: 46ANF31117
 Breed: Angus
 Reg No: 20609224

ELLINGSON HOMESTEAD 6030
ELLINGSON THREE RIVERS 8062
 EA EMBLYNETTE 6279
 HARB PENDLETON 765 J H
DGL-PENDLETON-W713
 BROOKDALE LASSIE 713

BW	WW	YW	MILK	IMF	REA	\$B	\$C
+4.7	+72	+130	+20	+0.40	+0.62	+166	+275

Long bodied with extra muscle. Raised by a 13-year-old cow. This bull is bred for longevity.

L O T 104
 Birth Date: 3/28/22
 BW 102
 Scrotal 40
 Nov. 2 Hip HT 50.5
 Vicki

Tattoo: L4211
 ID: 46APA7384
 Breed: Angus
 Commercial

ELLINGSON HOMESTEAD 6030
ELLINGSON THREE RIVERS 8062
 EA EMBLYNETTE 6279
 HF TIGER 5T
VJS TIGER 4211
 VJS YELLOWSTONE 5211

BW	WW	YW	MILK	IMF	REA	\$B	\$C
-1.7	+82	+110	+36	+1.26	+1.06	+191	+311

A real power bull that is indicative of why the Three Rivers sire group has been popular. Well-muscled and extremely sound structured. Blue left eye but way too good of a bull to not offer him to you. Doc says he has sight in his eye. Should be immune to future pinkeye ...

L O T 105
 Birth Date: 5/31/22
 BW 77
 Scrotal 34
 Nov. 2 Hip HT 49.5
 Monty

Tattoo: LD13
 ID: 46ANF3115
 Breed: Angus
 Reg No: 20597718

CONNEALY CONFIDENCE PLUS
BROOKDALE CON PLUS 620
 BROOKDALE PROGRESS 371
 S A V RESOURCE 1441
ML-RESOURCE-D13
 ML-PENDLETON-X13

BW	WW	YW	MILK	IMF	REA	\$B	\$C
+2.8	+82	+126	+48	+0.40	+0.51	+126	+233

Good bull that is wide based and thick. His sire bred a lot of cows as a yearling in our hills.

L O T 106
 Birth Date: 4/18/22
 BW 89
 Scrotal 41.5
 Nov. 2 Hip HT 51
 JD

Tattoo: L4491
 ID: 46APA7376
 Breed: Angus
 Reg No: 20718039

CONNEALY CONFIDENCE PLUS
BROOKDALE CON PLUS 620
 BROOKDALE PROGRESS 371
 SITZ UPWARD 307R
JD-UP DATELINE-449
 BROOKDALE JODIE 491

BW	WW	YW	MILK	IMF	REA	\$B	\$C
+2.3	+67	+121	+36	+0.53	+0.74	+144	+258

Another good 620 son. Big testicles. Out of the really great Jodie cow family.

L O T 107
 Birth Date: 5/11/22
 BW 86
 Scrotal 34.5
 Nov. 2 Hip HT 52.5
 Tim

Tattoo: LB684
 ID: 46APA7396
 Breed: Angus
 Reg No: 20597717

CONNEALY CONFIDENCE PLUS
BROOKDALE CON PLUS 620
 BROOKDALE PROGRESS 371
 CONNEALY CONTRACTOR
T K TESA B684
 T K TESA W360

BW	WW	YW	MILK	IMF	REA	\$B	\$C
+1.1	+64	+118	+36	+0.88	+0.65	+163	+287

Balanced bull from head to tail that really travels out nice.



ANGUS BULLS

L O T 108
 Birth Date: 4/1/22
 BW 68
 Scrotal 35
 Nov. 2 Hip HT 48
 Vicki

Tattoo: **LDL95**
 ID: **46ANF3116**
 Breed: **Angus Commercial**

S A V PRESIDENT 6847
BROOKDALE PRESIDENTIAL 1059
 BROOKDALE PROGRESS 371
 FINAL ANSWER Y313
VJS FA Y313
 VJS SITZ DASH ZL95

BW	WW	YW	MILK	IMF	REA	\$B	\$C
-	-	-	-	-	-	-	-

Heifer bull. Out of a really deep, good cow

L O T 109
 Birth Date: 4/3/22
 BW 81
 Scrotal 39
 Nov. 2 Hip HT 51.5
 Vicki

Tattoo: **LC45**
 ID: **46APA7343**
 Breed: **Angus**
 Reg No: **20718593**

S A V PRESIDENT 6847
BROOKDALE PRESIDENTIAL 1059
 BROOKDALE PROGRESS 371
 SITZ UPWARD 307R
VJS-UPWARD-C45
 VS-FREIGHT BIS-945

BW	WW	YW	MILK	IMF	REA	\$B	\$C
+0.2	+60	+111	+30	+0.25	+0.63	+97	+200

Long and deep. This is a good beef bull. Raised by a 9-year-old cow. This bull will sire outstanding replacement females.

L O T 110
 Birth Date: 4/2/22
 BW 84
 Scrotal 36
 Nov. 2 Hip HT 52
 Tanya

Tattoo: **L10**
 ID: **46APA7337**
 Breed: **Angus Commercial**

S A V PRESIDENT 6847
BROOKDALE PRESIDENTIAL 1059
 BROOKDALE PROGRESS 371
 ML JACKSTONE 7713
TML JACKSTONE 7713 10
 COMMERCIAL

BW	WW	YW	MILK	IMF	REA	\$B	\$C
+1.4	+83	+8	+37	+1.26	+1.02	+185	+309

Heifer bull. Well balanced and sound structured and deep sided.

L O T 111
 Birth Date: 4/15/22
 BW 79
 Scrotal 41
 Nov. 2 Hip HT 49
 DM

Tattoo: **L983**
 ID: **46APA7386**
 Breed: **Angus**
 Reg No: **20726933**

MGR TREASURE
BROOKDALE TREASURE 100
 BROOKDALE EMPRESS 68
 S A V BISMARK 5682
AML-BIS I09E-283
 AML WALLSTREETS JACKPOT X63

BW	WW	YW	MILK	IMF	REA	\$B	\$C
-0.8	+74	+128	+29	+0.44	+0.52	+129	+235

Heifer bull. Moderate sized to breed heifers for multiple years.

L O T 112
 Birth Date: 5/2/22
 BW 86
 Scrotal 38
 Nov. 2 Hip HT 52
 Audie

Tattoo: **L9763**
 ID: **46ANF3118**
 Breed: **Angus**
 Reg No: **20723543**

MGR TREASURE
BROOKDALE TREASURE 100
 BROOKDALE EMPRESS 68
 S A V SEEDSTOCK 4838
AL SEED STOCK 9763
 AL-FAFA DAIG-4763

BW	WW	YW	MILK	IMF	REA	\$B	\$C
+1.3	+77	+141	+23	+0.78	+0.41	+150	+264

Heifer bull. Multiple generations of calving ease genetics.

L O T 113
 Birth Date: 3/25/22
 BW 83
 Scrotal 41.5
 Nov. 2 Hip HT 50.5
 DG

Tattoo: **LD352**
 ID: **46APA7389**
 Breed: **Angus**
 Reg No: **20598236**

S A V PRESIDENT 6847
BROOKDALE PRESIDENTIAL 1059
 BROOKDALE PROGRESS 371
 S A V PUREBRED 4896
T K EDELLA D352
 T K EDELLA Y562

BW	WW	YW	MILK	IMF	REA	\$B	\$C
+2.1	+69	+113	+28	+0.11	+0.70	+103	+202

Attractive, very complete bull. Out of the Edella cow family.

L O T 114
 Birth Date: 4/16/22
 BW 77
 Scrotal 37
 Nov. 2 Hip HT 52
 DG

Tattoo: **L833F**
 ID: **46APA7332**
 Breed: **Angus**
 Reg No: **20718041**

CONNEALY CONFIDENCE PLUS
BROOKDALE CON PLUS 620
 BROOKDALE PROGRESS 371
 S WHITLOCK 179
HFA PROGRESS 833F
 P C BLACKBIRD PROGRESS 1150

BW	WW	YW	MILK	IMF	REA	\$B	\$C
+1.3	+74	+136	+35	+0.50	+0.82	+151	+262

Heifer bull. Well balanced and long bodied. From the Progress cow family. Blue left eye but way too good of a bull to not offer him to you. Doc says he has sight in his eye. Should be immune to future pinkeye ...

L O T 115
 Birth Date: 5/26/22
 BW 90
 Scrotal 41
 Nov. 2 Hip HT 51.5
 JD

Tattoo: **L1491**
 ID: **46APA7347**
 Breed: **Angus**
 Reg No: **20718038**

S A V HARVESTOR 0338
HFA EASY STREET H35E
 PONCA CREEK BLACKBIRD 955
 BROOKDALE DATELINE 355
BROOKDALE JODIE 491
 BROOKDALE JODIE 398

BW	WW	YW	MILK	IMF	REA	\$B	\$C
-1.9	+62	+111	+28	+0.12	+0.47	+128	+196

Raised by an 11-year-old cow. This calf's Sireire bred cows for the 6th year this year. A maternal brother was a high seller to Dubas Cattle. This bull is bred to be around for a long time.

ANGUS BULLS

L 116
Birth Date: 5/17/22
BW 81
Scrotal 34.5
Nov. 2 Hip HT 51
DG

Tattoo: L842F
ID: 46APA7358
Breed: Angus
Reg No: 20597715

S A V HARVESTOR 0338
HFA EASY STREET H35E
PONCA CREEK BLACKBIRD 955
JINDRA STOUT 286
HFA PRINCESS 842F
PONCA CREEK PRINCESS 1124

BW	WW	YW	MILK	IMF	REA	\$B	\$C
+2.0	+71	+122	+28	+0.59	+0.44	+147	+236

Moderate framed and sound structured.

L 117
Birth Date: 4/19/22
BW 80
Scrotal 40
Nov. 2 Hip HT 51
Audie

Tattoo: L8622
ID: 46ANF3124
Breed: Angus
Reg No: 20597716

CONNEALY CONFIDENCE PLUS
BROOKDALE CON PLUS 620
BROOKDALE PROGRESS 371
ICC PAY RAISE 4886
AL-BRUNOS MARATHON-8622
BROOKDALE BLKCP EMPRESS 622

BW	WW	YW	MILK	IMF	REA	\$B	\$C
+0.5	+63	+114	+32	-	-	-	-

Heifer bull with a little more to him. Big testicles to breed a lot of heifers.

L 118
Birth Date:
BW
Scrotal 40
Nov. 2 Hip HT 52
Vicki

Tattoo: LB211
ID: 46APA7393
Breed: Angus
Commercial

S A V PRESIDENT 6847
BROOKDALE PRESIDENTIAL 1059
BROOKDALE PROGRESS 371
HF PROWLER 43U
VJS PROWLER B211
VJS FREIGHTLINER R21

BW	WW	YW	MILK	IMF	REA	\$B	\$C
+2.5	+67	+110	+37	+0.26	+0.53	+102	+216

Bull with a ton of middle to him. Strong cow family to retain heifers out of.

L 119
Birth Date: 4/28/22
BW 85
Scrotal 40
Nov. 2 Hip HT 50
DG

Tattoo: L713E
ID: 46APA7382
Breed: Angus
Commercial

S A V HARVESTOR 0338
HFA EASY STREET H35E
PONCA CREEK BLACKBIRD 955
FINAL ANSWER R313
DG R313 713E
W713

BW	WW	YW	MILK	IMF	REA	\$B	\$C
-	-	-	-	-	-	-	-

More fame with big testicles.

L 120
Birth Date: 5/16/22
BW 89
Scrotal 40.5
Nov. 2 Hip HT 52.5
Trace

Tattoo: L775
ID: 46APA7392
Breed: Angus
Reg No: 20722241

CONNEALY CONFIDENCE PLUS
BROOKDALE CON PLUS 620
BROOKDALE PROGRESS 371
SOO LINE MOTIVE 2073
BROOKDALE BLACKCAP 775
ALC BLACKCAP 172P

BW	WW	YW	MILK	IMF	REA	\$B	\$C
+3.1	+71	+124	+40	+0.54	+0.94	+158	+276

L 121
Birth Date: 3/11/22
BW 76
Scrotal 32
Nov. 2 Hip HT 48.5
Trace

Tattoo: L9752
ID: 46ANF3121
Breed: Angus
Reg No: 20718037

S A V PRESIDENT 6847
BROOKDALE PRESIDENTIAL 1059
BROOKDALE PROGRESS 371
DPL BOUNDARY T72
HA MISS BLACKCAP 9752
HA MISS BLACKCAP 2010

BW	WW	YW	MILK	IMF	REA	\$B	\$C
+1.6	+70	+122	+30	+0.34	+0.80	+124	+225

Heifer bull with excellent numbers.

L 122
Birth Date: 5/19/22
BW 96
Scrotal 39.5
Nov. 2 Hip HT 51
Vicki

Tattoo: L6595
ID: 46APA7397
Breed: Angus
Commercial

CONNEALY CONFIDENCE PLUS
BROOKDALE CON PLUS 620
BROOKDALE PROGRESS 371
HARB PENDLETON 765 J H
VJS PENDLETON 6595
VJS UPWARD 2595

BW	WW	YW	MILK	IMF	REA	\$B	\$C
+1.7	+83	+145	+36	+1.28	+1.06	+188	+307

The 620's will add more carcasses to your program, out of a top cow family.



ANGUS BULLS

L
O
T **123**

Birth Date: 4/26/22
BW 80
Scrotal 37
Nov. 2 Hip HT 54.5
Vicki

Tattoo: L6673
ID: 46ANF2485
Breed: Angus Commercial

S A V PRESIDENT 6847
BROOKDALE PRESIDENTIAL 1059
BROOKDALE PROGRESS 371
E A MAIN ATTRACTION 8014
VJS MAIN ATTRACTION 6673
VJS TRAVELER 004 640-0673

BW	WW	YW	MILK	IMF	REA	\$B	\$C
+3.2	+67	+109	+27	+0.05	+0.70	+103	+201

Heifer bull with more frame. Higher yearling weight EPD bull.

L
O
T **124**

Birth Date: 3/26/22
BW 89
Scrotal 39
Nov. 2 Hip HT 49.5
Vicki

Tattoo: LZL95
ID: 46ANF3119
Breed: Angus Commercial

S A V PRESIDENT 6847
BROOKDALE PRESIDENTIAL 1059
BROOKDALE PROGRESS 371
SITZ DASH 10277
VJS SITZ DASH ZL95

BW	WW	YW	MILK	IMF	REA	\$B	\$C
-1.7	+83	+145	+37	+1.22	+1.06	+187	+307

Match up with lot 118 and keep all the heifer calves back.

L
O
T **125**

Birth Date: 3/31/22
BW 85
Scrotal 39.50
Nov. 2 Hip HT 50.5
Vicki

Tattoo: L1680
ID: 46APA7327
Breed: Angus Commercial

S A V HARVESTOR 0338
HFA EASY STREET H35E
PONCA CREEK BLACKBIRD 955
TC ABERDEEN 759
VJS ABERDEEN 1680
VJS REALLY WINDY 6800

BW	WW	YW	MILK	IMF	REA	\$B	\$C
+2.5	+56	+101	+22	+0.44	+0.36	+123	+205

Big, stretchy bull with little more frame.

L
O
T **126**

Birth Date: 5/14/22
BW 88
Scrotal 41
Nov. 2 Hip HT 51.5
DG

Tattoo: L804F
ID: 46APA7377
Breed: Angus
Reg No: 20786507

S A V HARVESTOR 0338
HFA EASY STREET H35E
PONCA CREEK BLACKBIRD 955
S WHITLOCK 179
HFA PRINCESS 804F
PONCA CREEK PRINCESS 664

BW	WW	YW	MILK	IMF	REA	\$B	\$C
+0.9	+58	+98	+29	+0.76	+0.38	+142	+253

Big, scrotal bull to breed lots of cows.

L
O
T **127**

Birth Date: 3/25/22
BW 83
Scrotal 39
Nov. 2 Hip HT 51.5
Tim

Tattoo: LE955
ID: 46ANF3125
Breed: Angus
Reg No: 20723544

S A V REGARD 4863
S A V QUARTERBACK 7933
S A V BLACKCAP MAY 3525
S A V RENOWN 3439
T K ELINE E955
T K ELINE Z451

BW	WW	YW	MILK	IMF	REA	\$B	\$C
+2.9	+71	+118	+24	+0.11	+0.73	+109	+211

Out of the really good 955 cow that has raised numerous top sellers.

L
O
T **128**

Birth Date: 4/25/22
BW 86
Scrotal 40.5
Nov. 2 Hip HT 52.5
DG

Tattoo: LD171
ID: 46ANF2405
Breed: Angus
Reg No: 20786608

BROOKDALE RESPONDER 63
AML HOT DIAMOND E640
AML-HOT WIND-640
MOHNN LONG DISTANCE 1639
DGL-DISTANCE-D171
DGL-FINAL DEEN-B171

BW	WW	YW	MILK	IMF	REA	\$B	\$C
+0.0	+68	+117	+23	+0.28	+0.41	+107	+180

A bull that will work really good on larger framed, plevic heifers.

L
O
T **129**

Birth Date: 4/2/22
BW 88
Scrotal 38
Nov. 2 Hip HT 49
DG

Tattoo: L872
ID: 46APA7390
Breed: Angus

S A V PRESIDENT 6847
BROOKDALE PRESIDENTIAL 1059
BROOKDALE PROGRESS 371
PUREBRED ANGUS DAM

BW	WW	YW	MILK	IMF	REA	\$B	\$C
-	-	-	-	-	-	-	-

Well put together bull.

L
O
T **130**

Birth Date: 4/26/22
BW 88
Scrotal 37.5
Nov. 2 Hip HT 51.5
Monty

Tattoo: L831
ID: 46APA7328
Breed: Angus

S A V PRESIDENT 6847
BROOKDALE PRESIDENTIAL 1059
BROOKDALE PROGRESS 371
SAV SENSATION 5615
ML RW 4097 831
ML-WINDY JACK 231

BW	WW	YW	MILK	IMF	REA	\$B	\$C
+2.3	+66	+111	+26	+0.08	+0.65	+103	+191

Another presidential 1059 son with a really good ribeye.

SIMM/ANGUS BULLS

LOT 131
 Birth Date: 4/18/22
 BW 90
 Scrotal 41
 Nov. 2 Hip HT 53.5
 Polled DG

Tattoo: LD128
 ID: 46ANF3122
 Breed: Simmental
 1/2 Simm * 1/2 Angus

HOOK'S S BLACK HAWK 50B
HOOK'S EAGLE 6E
 HOOK'S CRYSTAL 1C
 E A MAIN ATTRACTION 8014
DGL MAIN ATTRACTION D128
 DGL SITZ UPWARD Y128

BW	WW	YW	MILK	IMF	REA	\$B	\$C
-1.5	+82	+143	+35	+1.26	+1.00	+182	+305

Big, long, attractive bull. A lot of pounds and power in this complete beef bull.

LOT 132
 Birth Date: 3/11/22
 BW 88
 Scrotal 38.5
 Nov. 2 Hip HT 54.5
 Polled DG

Tattoo: LZ13
 ID: 46ANF3114
 Breed: Simmental
 1/2 Simm * 1/2 Angus

HOOK'S S BLACK HAWK 50B
HOOK'S EAGLE 6E
 HOOK'S CRYSTAL 1C
 S A V FINAL ANSWER 0035
DGL FINAL ANSWER Z13
 DGL PFRED 40-2213

BW	WW	YW	MILK	IMF	REA	\$B	\$C
-2.5	+83	+146	+38	+1.30	+1.05	+192	+310

Moderate framed, sound, solid bull

LOT 133
 Birth Date: 5/2/22
 BW 94
 Scrotal 41.5
 Nov. 2 Hip HT 51
 Polled Monty

Tattoo: LH001
 ID: 46APA7340
 Breed: Simmental
 1/2 Simm * 1/2 Angus

CCR COWBOY CUT 5048Z
MR COWBOY CUT 807F
 EBONY PROFIT 304
 W/C BANKROLL 811D
ML BANKROLL H001
 ML TRAVELER 004 X001

BW	WW	YW	MILK	IMF	REA	\$B	\$C
-1.5	+83	+146	+34	+1.28	+1.02	+186	+301

An easy bull to find in the pen. Solid beef bull - deep and easy doing.

LOT 134
 Birth Date: 5/13/22
 BW 86
 Scrotal 39
 Nov. 2 Hip HT 51
 Polled DG

Tattoo: LE13
 ID: 46APA7373
 Breed: Simmental
 1/2 Simm * 1/2 Angus

CCR COWBOY CUT 5048Z
MR COWBOY CUT 807F
 EBONY PROFIT 304
 BENEFIELD SUBSTANCE 8506
DGL SUBSTANCE E13
 DGL FINAL ANSWER Z13

BW	WW	YW	MILK	IMF	REA	\$B	\$C
-1.5	+82	+146	+38	+1.30	+0.97	+183	+298

Deep and soft structured. Another easy fleshing son of our Cowboy Cut bull.

LOT 135
 Birth Date: 3/22/22
 BW 79
 Scrotal 37
 Nov. 2 Hip HT 51
 Polled Monty

Tattoo: L830
 ID: 46APA7361
 Breed: Simmental
 7/8 Simm * 1/8 Angus

CCR COWBOY CUT 5048Z
MR COWBOY CUT 807F
 EBONY PROFIT 304
 CCR COWBOY CUT 5048Z
ML COWBOY CUT 807F 830
 ML PATHFINDER 930

BW	WW	YW	MILK	IMF	REA	\$B	\$C
-1.6	+82	+145	+37	+1.28	+1.03	+190	+303

Low birth weight solid beef bull. Large testicles. Should sire very productive females. Well put together bull with a lot of bone and lower quarter muscle.

LOT 136
 Birth Date: 5/11/22
 BW 93
 Scrotal 37.5
 Nov. 2 Hip HT 51
 Polled DG

Tattoo: L7116
 ID: 46APA7383
 Breed: Simmental
 1/2 Simm * 1/2 Angus

CCR COWBOY CUT 5048Z
MR COWBOY CUT 807F
 EBONY PROFIT 304
 S CHISUM 6175
DGL CHISUM 7116
 DGL PENDLETON 1116

BW	WW	YW	MILK	IMF	REA	\$B	\$C
-1.5	+84	+148	+37	+1.35	+1.02	+187	+308

Well balanced and sound structured. Out of a big, deep Hi Spade Angus cow.

LOT 137
 Birth Date: 5/2/22
 BW 95
 Scrotal 41
 Nov. 2 Hip HT 56
 Polled DG

Tattoo: L3812
 ID: 46APA7356
 Breed: Simmental
 1/2 Simm * 1/2 Angus

CONNEALY CONFIDENCE PLUS
BROOKDALE CON PLUS 570
 BROOKDALE FOREVER LADY 463
 EXAR UPSHOT 0562B
DGL UPSHOT 3812
 DGL FREIGHTLINER T812

BW	WW	YW	MILK	IMF	REA	\$B	\$C
-1.4	+82	+145	+35	+1.28	+1.00	+183	+298

Attractive bull with a little more frame.



The strongest people are not those who show strength in front of the world but those who fight and win battles that others do not know anything about.
 - Jonathan Harnisch
 Artist - Israel Holloway

CHAROLAIS BULLS

L
O
T **138**

Birth Date: 4/10/22
BW 96
Scrotal 40.5
Nov. 2 Hip HT 53
Polled Monty

Tattoo: **LB475**
ID: **46ANF2445**
Breed: **Charolais**
Reg No: **M981502**

LT RUSHMORE 8060 PLD
LT AFFINITY 6221 PLD
LT ATHENA 1247
GERRARD MONTEZUMA 6T
ML-MZ DUKE B475
ML-SHOW ME DUKE 5785

BW	WW	YW	MILK	IMF	REA	TSI
+2.2	+64	+115	+23	+0.27	+0.67	+259.00

Affinity son with high yearling weight & TSI.

L
O
T **139**

Birth Date: 4/10/22
BW 88
Scrotal 40.5
Nov. 2 Hip HT 49.5
Polled Monty

Tattoo: **LD475**
ID: **46APA7339**
Breed: **Charolais**
Reg No: **M985650**

WCR SIR KINGSBURY 568 P
WDZ KINGSMAN 737 P
WDZ KADIE 535
LT BLUEGRASS 4017 P
ML BLUEGRASS D475
ML-MZ DUKE B475

BW	WW	YW	MILK	IMF	REA	TSI
-1.3	+62	+118	+25	+0.27	+0.49	+263.00

Long, stretchy bull to add pounds.

L
O
T **140**

Birth Date: 5/9/22
BW 88
Scrotal 40.5
Nov. 2 Hip HT 55.5
Polled JD

Tattoo: **LD297**
ID: **46ANF2484**
Breed: **Charolais**
Reg No: **M981510**

LT PATRIOT 4004 PLD
DGL- POUND MAKER H3457
DGL-FW FANCY CAT 53475
LT LEDGER 3172 PLD TW
JD MISS LEDGER D297
JD-SLAMMER CUT-Z297

BW	WW	YW	MILK	IMF	REA	TSI
-1.6	+67	+117	+17	+0.05	+0.74	+255.00

Here we go...big Pound Maker son out of a Ledger cow. Big and deep.



L
O
T **141**

Birth Date: 4/29/22
BW 88
Scrotal 43
Nov. 2 Hip HT 53.5
Polled JD

Tattoo: **L8297**
ID: **46FNA2450**
Breed: **Charolais**
Reg No: **M981483**

LT LEDGER 0332 P
LT LEDGER 3172 PLD
LT PRAISE 0462 ET P
RBM FARGO Y111
JD FARGO 82978
JD FIREWATER C297

BW	WW	YW	MILK	IMF	REA	TSI
-0.6	+49	+96	+21	+0.06	+0.69	+238.56

Super deep, heavy muscled, big hipped bull. Match up with lot 140.

L
O
T **142**

Birth Date: 4/27/22
BW 82
Scrotal 41
Nov. 2 Hip HT 54
Polled DG

Tattoo: **L8895**
ID: **46ANF3120**
Breed: **Charolais**
Reg No: **M981503**

WCR SIR KINGSBURY 568 P
WDZ KINGSMAN 737 P
WDZ KADIE 535
LT LEDGER 3172 PLD TW
DGL-LEDGERS BLU CGR 8895
DGL-BLUE CIGAR-B895

BW	WW	YW	MILK	IMF	REA	TSI
-1.5	+64	+107	+15	+0.16	+0.64	+247.00

Big, stretchy bull to add pounds to your calves.



L
O
T **143**

Birth Date: 5/3/22
BW 74
Scrotal 36.5
Nov. 2 Hip HT 52
SCURRED DG

Tattoo: **L9X75**
ID: **46ANF3111**
Breed: **Charolais**
Reg No: **M989252**

LT LEDGER 0332 P
LT LEDGER 3172 PLD
LT PRAISE 0462 ET P
TR MR FIREWATER 1783 ET
DGL MISS FIREWATER 1783 9X75
DGL FIREWATER 3X75

BW	WW	YW	MILK	IMF	REA	TSI
-1.1	+82	+102	+23	+0.04	+0.56	+242.48

Light birthweight Ledger Son. Definate calving ease. Scurred

CHAROLAIS BULLS

LOT 144
Birth Date:
4/24/22
BW
82
Scrotal
38
Nov. 2
Hip HT
52.5
Polled
Monty

Tattoo: **LY475** Breed: **Charolais**
ID: **46APA7351** Reg No: **M986306**

LT PATRIOT 4004 PLD
DGL- POUND MAKER H3457
DGL-FW FANCY CAT 53475
AL CIGARS PIZZAZ R517
ML-EASY PIZZAZ Y475
ML EASELLO 4715A

BW	WW	YW	MILK	IMF	REA	TSI
-0.9	+39	+79	+21	+0.02	+0.55	+223.11

Another really good Pound Maker out of a super strong, deep cow.

LOT 145
Birth Date:
4/8/22
BW
85
Scrotal
35
Nov. 2
Hip HT
53
Polled
AM

Tattoo: **L0260** Breed: **Charolais**
ID: **46ANF3112** Reg No: **QM202722**

OCR WESTERN LEG C64
OCR WESTERN LEDGE H20
OCR MISS MAGNUM F101
HIGH BLUFF CASANOVA 13C
FC MS CASANOVA 0206 P
SCR MISS MAPLE 9021

BW	WW	YW	MILK	IMF	REA	TSI
-1.1	+51	+118	+27	-0.02	+0.86	+265.00

A long, deep bodied bull out of a super deep cow.

LOT 146
Birth Date:
5/4/22
BW
87
Scrotal
40.5
Nov. 2
Hip HT
51
Polled
Monty

Tattoo: **L2785** Breed: **Charolais**
ID: **46ANF3113** Reg No: **M986056**

LT LEDGER 0332 P
LT LEDGER 3172 PLD
LT PRAISE 0462 ET P
LT BLUEGRASS 4017 P
ML-BLUE CIGAR-2785
ML-CIGARS EASE 5475

BW	WW	YW	MILK	IMF	REA	TSI
-0.7	+59	+95	+22	+0.01	+0.79	+231.00

Mach up with lot 143, calving ease with a lot of growth.

LOT 147
Birth Date:
4/27/22
BW
82
Scrotal
36
Nov. 2
Hip HT
50
Polled
Monty

Tattoo: **L7297** Breed: **Charolais**
ID: **46ANF3123** Reg No: **M986225**

LT PATRIOT 4004 PLD
DGL- POUND MAKER H3457
DGL-FW FANCY CAT 53475
LT PATRIOT 4004 PLD
ML PATRIOT 7297
ML FIREWATER 5792 1297

BW	WW	YW	MILK	IMF	REA	TSI
-2.2	+45	+74	+32	+0.18	+0.52	+218.00

Smaller framed, square, correct calving ease bull.

LOT 148
Birth Date:
4/12/22
BW
78
Scrotal
41.5
Nov. 2
Hip HT
54
Polled
Monty

Tattoo: **LD785** Breed: **Charolais**
ID: **46ANF2447** Reg No: **M981177**

LHD CHOTEAU B1669 P
LT AUTHORITY 7229 PLD
LT KATY 4273 PLD
LT LEDGER 0332 P
ML-LEDGERS CIGAR-D785
ML-CIGARS EASE 5475

BW	WW	YW	MILK	IMF	REA	TSI
-3.4	+50	+77	+20	+0.15	+0.48	+219.00

Out of an extremely strong cow family for many generations.



COMMERCIAL BRED HEIFERS

These heifers originated from our herd and herds from our customers.

They all carry Larson Family Ranch genetics.

All heifers have been pelvic measured and will sell gate cut of 5 or more.

GROUP 1

90 head Commercial F1 BWF Heifers

- AI Bred to Basin Rainmaker 4404
 - Estimated Calving Date 3/1/2024
-
-
-
-

GROUP 2

60 head Commercial Black Angus Heifers

- AI Bred to Basin Rainmaker 4404
 - Estimated Calving Date 3/1/2024
-
-
-
-

GROUP 3

35 head Commercial F1 BWF Heifers

- Pasture Bred to F1 BWF
light birthweight heifer bulls
 - 14 day breeding period starting
March 29
-
-
-
-

GROUP 4

30 head Commercial Black Angus Heifers

- Pasture Bred to low light high carcass
and maternal Angus bulls
 - 14 day breeding period starting
March 29
-
-
-
-



Basin Rainmaker 4404 – Reg:AAA 17913751

LARSON FAMILY RANCH

25649 326th Ave.
Hamill, SD 57534

FIRST CLASS MAIL
U.S. POSTAGE
PAID
PHILIP, SD
PERMIT NO. 20

Darrell 605-840-1290
Audie 605-842-5415
Monty 605-840-8858
Trace 605-840-2463
Jesse 605-841-9991
Joel 605-350-0338

**WEDNESDAY,
DEC. 6, 2023**

Hamill Hall
Hamill, South Dakota

Address Service Requested

Thank you for attending our sale!
— The Larsons